APPLYING KANSAS REGISTRATION

Commercial Vehicle Registration and/or IRP "a.k.a. Apportioned Registration"
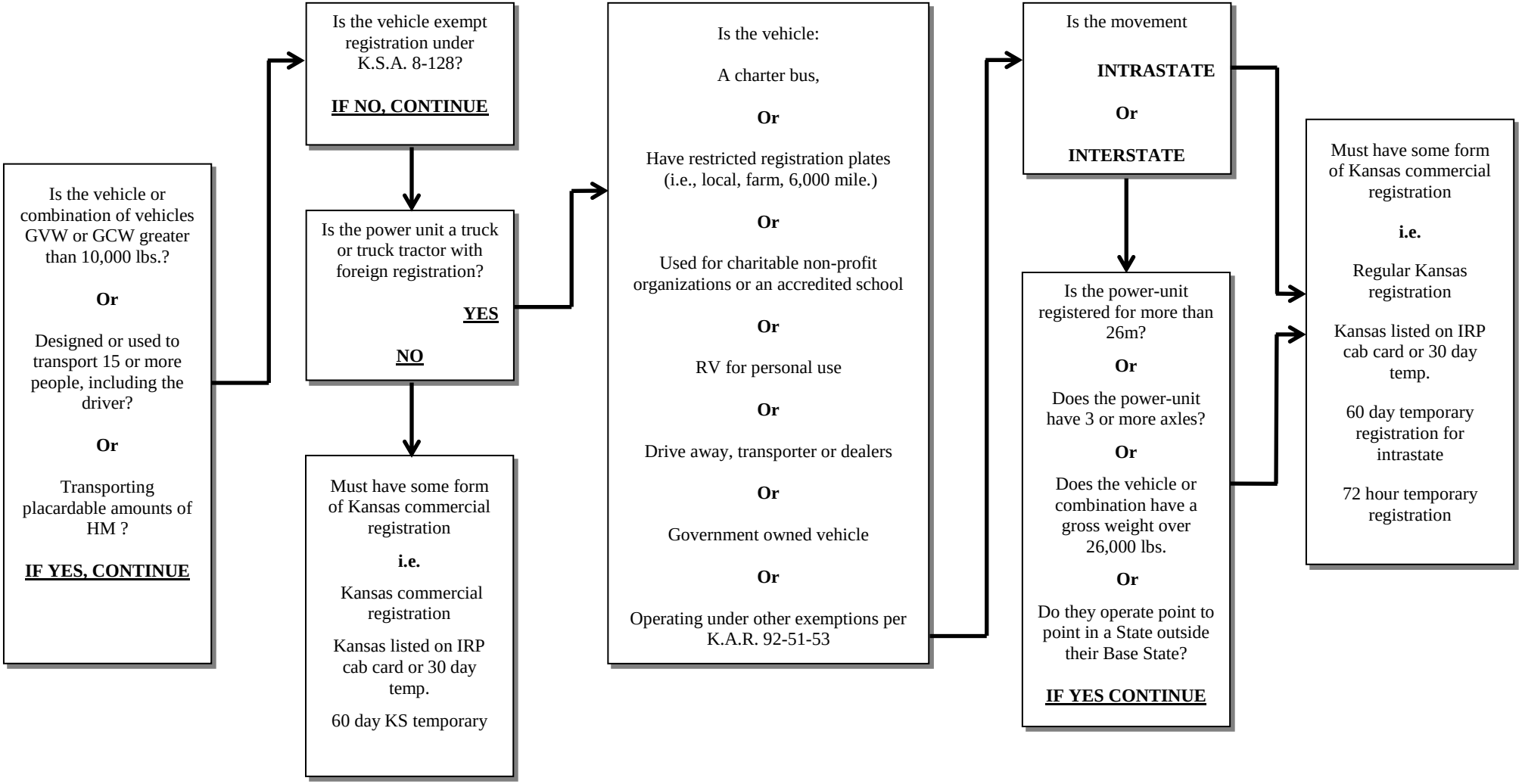
(11/2014)