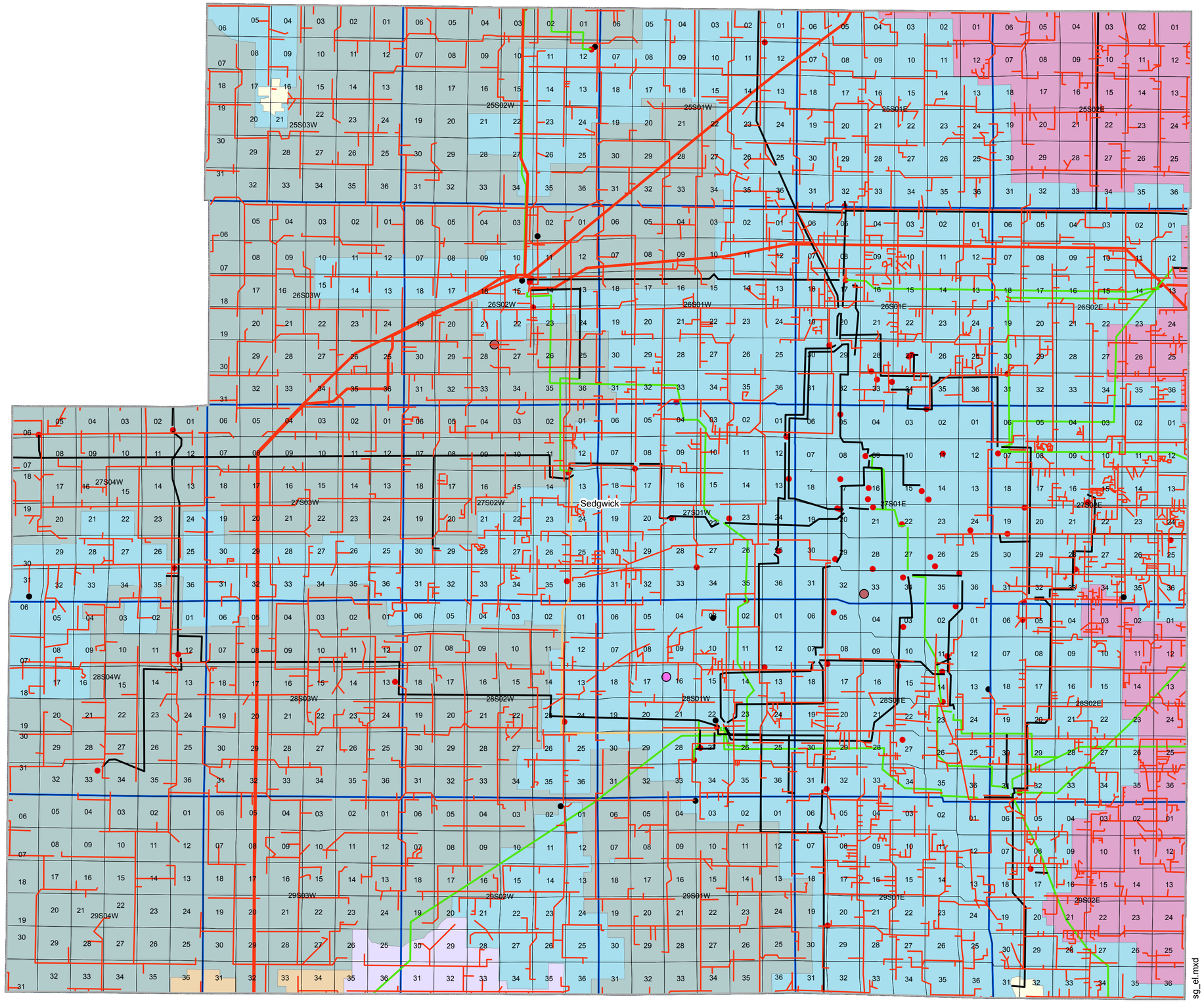

Distribution Lines

Distribution Lines

KS Transmission Lines

- 34.5
- 69
- 115
- 138
- 161
- 230
- 345

Substations

- METER
- SUBSTATION

Power Plants

- Combinations
- Combustion Turbine
- Fossil Steam
- Internal Combustion
- Nuclear Steam

Kansas Electric Certified Areas

- AQUILA NETWORKS
- BUTLER RURAL COOPERATIVE ASSN., INC.
- KANSAS GAS & ELECTRIC CO.
- MUNICIPAL
- SEDGWICK COUNTY ELECTRIC COOPERATIVE ASSN., INC
- SUMNER-COWLEY ELECTRIC COOPERATIVE, INC.

ELECTRIC MAP OF

SEDGWICK COUNTY
KANSAS

THE UTILITIES DIVISION
KANSAS CORPORATION COMMISSION

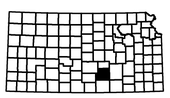

Key To Map

0 0.5 1 2 3 4 5 6 Miles

Kansas Corporation Commission
Information Technology
07/2013