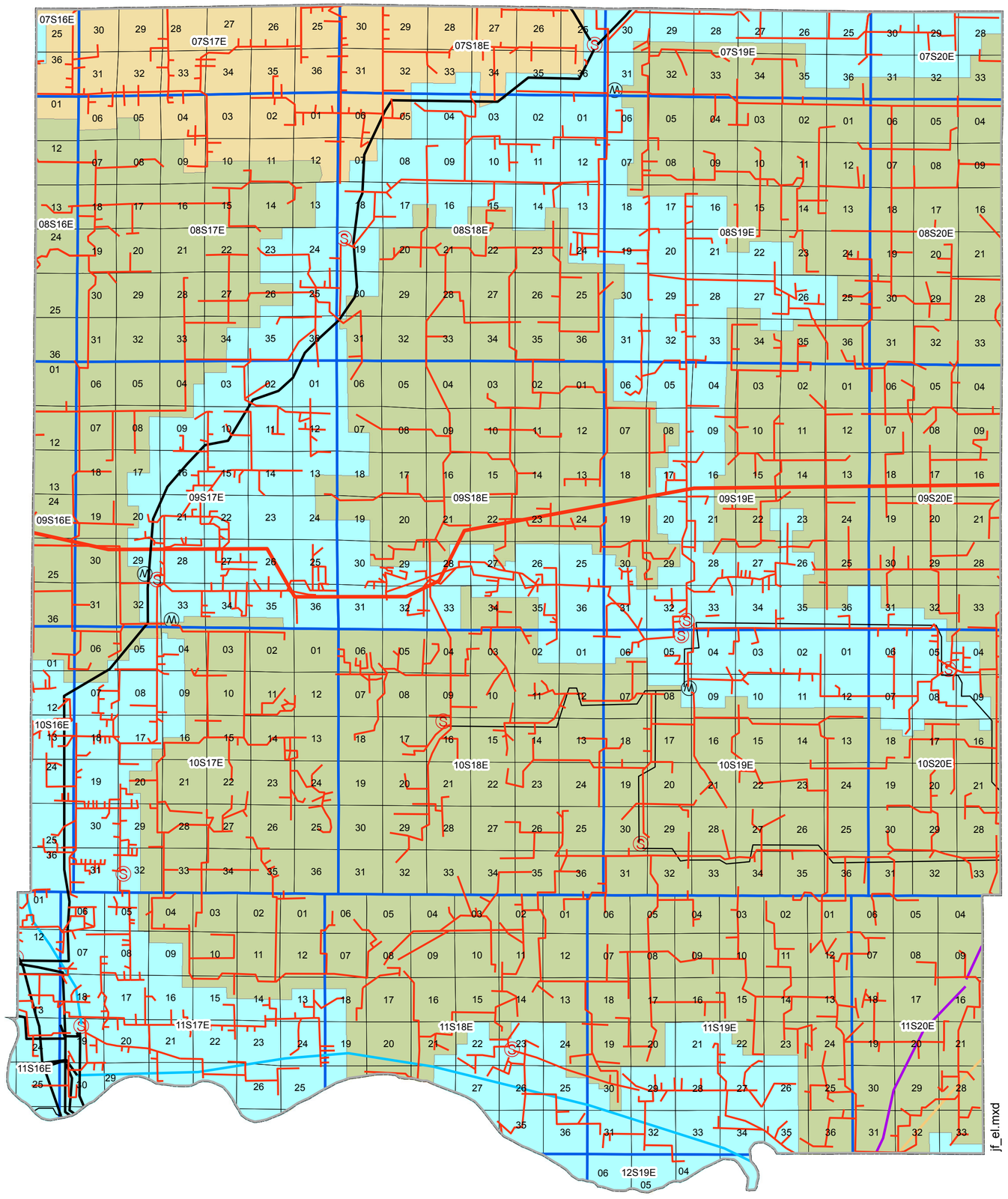

Distribution Lines

- Distribution Lines

KS Transmission Lines

- 34.5
- 69
- 115
- 138
- 161
- 230
- 345

Substations

- METER
- SUBSTATION

Power Plants

- Combinations
- Combustion Turbine
- Fossil Steam
- Internal Combustion
- Nuclear Steam

Kansas Electric Certified Areas

- BROWN-ATCHISON ELEC. COOP. ASSN., INC.
- KANSAS POWER AND LIGHT COMPANY
- KAW VALLEY ELEC. COOP. ASSN. CO., INC.
- LEAVENWORTH-JEFFERSON ELEC. COOP., INC

ELECTRIC MAP OF

JEFFERSON COUNTY KANSAS

0 0.5 1 2 3 4 5 6 Miles

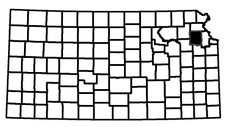

Key to County

Kansas Corporation Commission
Information Technology
07/2013