Heart of Flint Hills Area

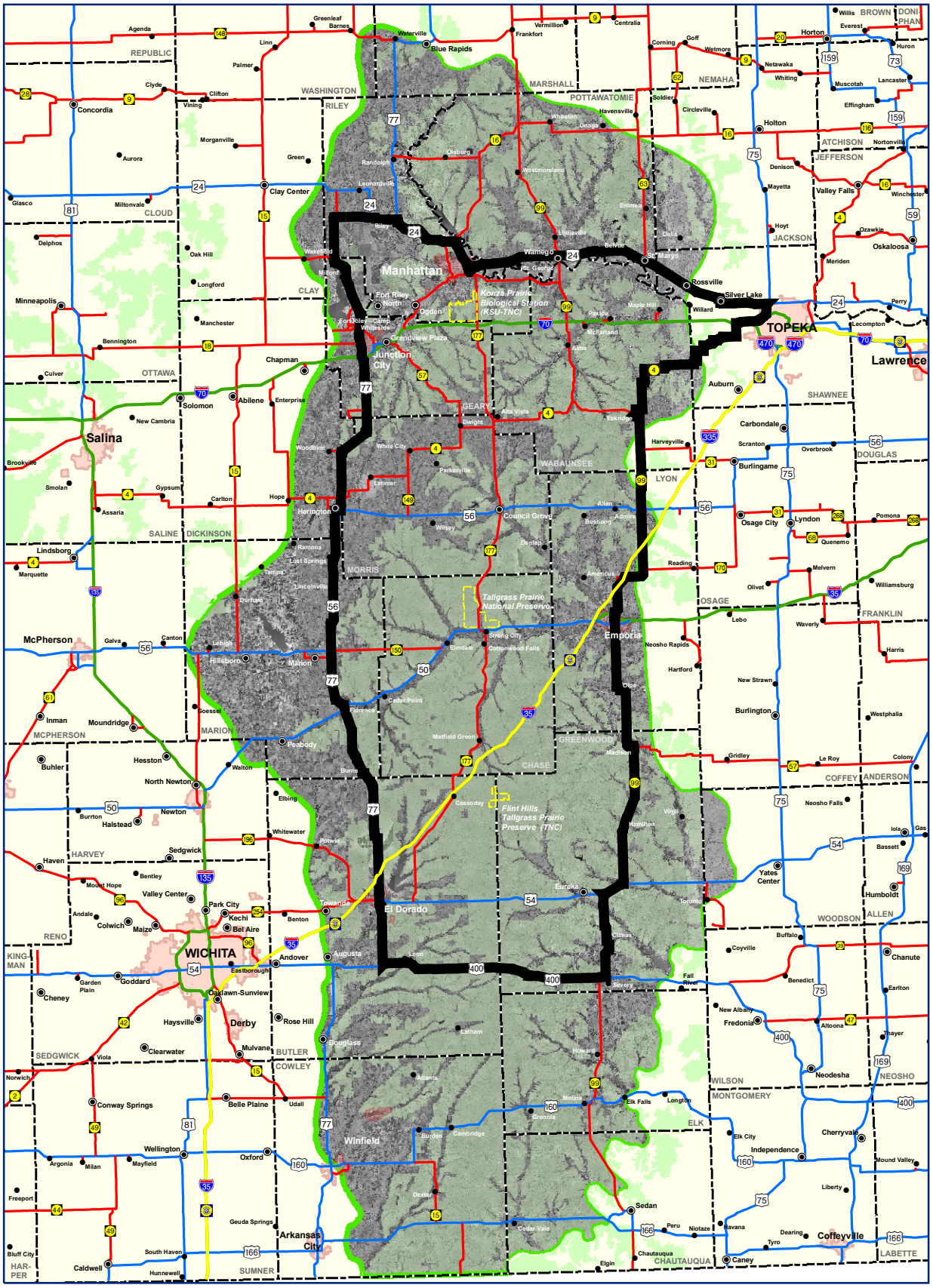

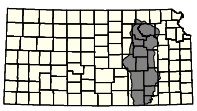

Legend

- Population over 10,000
- Population 1-10,000
- Population under 1,000
- Heart of Flint Hills Area
- Kansas Turnpike
- Interstate Highway
- U.S. Numbered Route
- State Numbered Route
- County Boundary
- Preserve Boundary
- Flint Hills Ecoregion*
- 90%-Prairie Landscape

Universal Transverse Mercator (UTM) Projection, Zone 14
North American Datum of 1983

This map is a mosaic of digital orthophotos quarter quadrangles (DOQQs) created from 2002-03 aerial photography. Image areas outside the ecoregion have been masked out. Photo scale is 1:40,000, but the digital images meet 1:12,000-scale National Map Accuracy Standards (1:12,000-scale control). The images were orthorectified using digital elevation models (DEMs) and were radiometrically balanced. Each image has 1-meter pixel resolution and covers one-fourth the area of a 7.5" quadrangle (3.75"), plus overlap of approximately 400 meters.

Map produced by the Data Access and Support Center (DASC), Kansas Geological Survey. Map data from DASC and Kansas Biological Survey (KBS).

"Ecoregion boundary from "Ecoregions of Nebraska and Kansas" (color poster with map, descriptive text, summary tables, and photographs). Reston, Virginia, U.S. Geological Survey (map scale 1:1,950,000).

Second edition, 12/04; no guarantees of accuracy are given or implied.

Kansas Data Access & Support Center